



03950



03951



The brand names are reference purpose only.

STOCK CODE	OEM CODE	BRAND	MODEL	YEAR	GROUP NAME	STATUS	BARCODE	BOX	PARCEL
03950	31277620	VOLVO	V40	03/2012-->	CONTROL ARM-LH (LOWER) (COMPLETE)	LEFT	8698984039509	1	5
03951	31277621 /31317251	VOLVO	V40	03/2012-->	CONTROL ARM-RH (LOWER) (COMPLETE)	RIGHT	8698984039516	1	5



Sen yine biletizimden sasma Orjin al.



www.orjinautomotive.com



02188

The brand names are reference purpose only.

STOCK CODE	OEM CODE	BRAND	MODEL	YEAR	GROUP NAME	STATUS	BARCODE	BOX	PARCEL
02188	8E0501529K /8E0501529P	AUDI	A4 (8EC,B7)	11/2004 - 06/2008	TRACK ROD	CENTER	8698984694982	1	6
02188	8E0501529K /8E0501529P	AUDI	A4 AVANT (8ED,B7)	11/2004 - 06/2008	TRACK ROD	CENTER	8698984694982	1	6
02188	8E0501529K /8E0501529P	AUDI	A4 (8E2,B6)	11/2000 - 12/2004	TRACK ROD	CENTER	8698984694982	1	6
02188	8E0501529K /8E0501529P	AUDI	A4 (8EC,B7)	11/2004 - 06/2008	TRACK ROD	CENTER	8698984694982	1	6
02188	8E0501529K /8E0501529P	AUDI	A4 AVANT (8E5,B6)	04/2001 - 12/2004	TRACK ROD	CENTER	8698984694982	1	6
02188	8E0501529K /8E0501529P	AUDI	A4 AVANT (8ED,B7)	11/2004 - 06/2008	TRACK ROD	CENTER	8698984694982	1	6
02188	8E0501529K /8E0501529P	AUDI	A4 CABRIO (8H7/8HE-B7)	04/2002 - 03/2009	TRACK ROD	CENTER	8698984694982	1	6
02188	8E0501529K /8E0501529P	AUDI	A4 QUATTRO (B6)	04/2001 - 12/2004	TRACK ROD	CENTER	8698984694982	1	6
02188	8E0501529K /8E0501529P	AUDI	A4 QUATTRO (B7)	11/2004 - 06/2008	TRACK ROD	CENTER	8698984694982	1	6
02188	8E0501529K /8E0501529P	SEAT	EXEO (3R2)	03/2009-->	TRACK ROD	CENTER	8698984694982	1	6
02188	8E0501529K /8E0501529P	SEAT	EXEO ST (3R5)	06/2009-->	TRACK ROD	CENTER	8698984694982	1	6



Sen yane bilatizimden sasma *Orjin al.*



www.orjinautomotive.com



04165

The brand names are reference purpose only.

STOCK CODE	OEM CODE	BRAND	MODEL	YEAR	GROUP NAME	STATUS	BARCODE	BOX	PARCEL
04165	2033500353 /2033500753	MERCEDES	C-CLASS (CL203)	03/2001 - 05/2008	TRACK CONTROL ARM	CENTER	8698984041656	1	6
04165	2033500353 /2033500753	MERCEDES	C-CLASS (S203)	03/2001 - 07/2007	TRACK CONTROL ARM	CENTER	8698984041656	1	6
04165	2033500353 /2033500753	MERCEDES	CLC (CL203)	05/2008 - 06/2011	TRACK CONTROL ARM	CENTER	8698984041656	1	6
04165	2033500353 /2033500753	MERCEDES	CLK (A209)	02/2003 - 03/2010	TRACK CONTROL ARM	CENTER	8698984041656	1	6
04165	2033500353 /2033500753	MERCEDES	CLK (C209)	06/2002 - 05/2009	TRACK CONTROL ARM	CENTER	8698984041656	1	6
04165	2033500353 /2033500753	MERCEDES	SLK (R171)	03/2004 - 02/2011	TRACK CONTROL ARM	CENTER	8698984041656	1	6
04165	2033500353 /2033500753	MERCEDES	C-CLASS (W203)	05/2000 - 01/2007	TRACK CONTROL ARM	CENTER	8698984041656	1	6



Sen yene bildiğinden sasma *Orjin al.*



www.orjinautomotive.com



The brand names are reference purpose only.

STOCK CODE	OEM CODE	BRAND	MODEL	YEAR	GROUP NAME	STATUS	BARCODE	BOX	PARCEL
04898	381765	CITROEN	C6 (TD_)	09/2005-->	TIE ROD END-LH	LEFT	8698984048983	1	6
04898	381765	PEUGEOT	407	05/2004 - 12/2010	TIE ROD END-LH	LEFT	8698984048983	1	6
04899	381766	CITROEN	C6 (TD_)	09/2005-->	TIE ROD END-RH	RIGHT	8698984048990	1	6
04899	381766	PEUGEOT	407	05/2004 - 12/2010	TIE ROD END-RH	RIGHT	8698984048990	1	6



Sen yane bilatizimden sasma *Orjin* al.



www.orjinautomotive.com



The brand names are reference purpose only.

STOCK CODE	OEM CODE	BRAND	MODEL	YEAR	GROUP NAME	STATUS	BARCODE	BOX	PARCEL
08404	D86405RB1A	NISSAN	MICRA (K14)	12/2016-->	TIE ROD END-LH	LEFT	8698984084042	1	6
08405	D85205RB1A	NISSAN	MICRA (K14)	12/2016-->	TIE ROD END-RH	RIGHT	8698984084059	1	6



Sen yene bilginizden sonra *Orjin* al.



www.orjinautomotive.com



08916

The brand names are reference purpose only.

STOCK CODE	OEM CODE	BRAND	MODEL	YEAR	GROUP NAME	STATUS	BARCODE	BOX	PARCEL
08916	485210950R PART OF	MERCEDES	CITAN (W420)	09/2021-->	AXIAL JOINT	CENTER	8698984089160	1	6
08916	485210950R PART OF	MERCEDES	EQT (W420)	01/2023-->	AXIAL JOINT	CENTER	8698984089160	1	6
08916	485210950R PART OF	MERCEDES	T-CLASS (W420)	05/2022-->	AXIAL JOINT	CENTER	8698984089160	1	6
08916	485210950R PART OF	RENAULT	KANGOO III E-TECH	04/2022-->	AXIAL JOINT	CENTER	8698984089160	1	6
08916	485210950R PART OF	RENAULT	KANGOO III MPV (KFK)	07/2021-->	AXIAL JOINT	CENTER	8698984089160	1	6
08916	485210950R PART OF	RENAULT	KANGOO III VAN (FFK)	06/2021-->	AXIAL JOINT	CENTER	8698984089160	1	6



Sen yane bilatizimden sasma *Orjin al.*



www.orjinautomotive.com



06265

The brand names are reference purpose only.

STOCK CODE	OEM CODE	BRAND	MODEL	YEAR	GROUP NAME	STATUS	BARCODE	BOX	PARCEL
06265	D10E32240	MAZDA	CX-3 (DK)	01/2015-->	AXIAL JOINT	CENTER	8698984062651	1	6





04207

The brand names are reference purpose only.

STOCK CODE	OEM CODE	BRAND	MODEL	YEAR	GROUP NAME	STATUS	BARCODE	BOX	PARCEL
04207	68105872AA /68105872AB	JEEP	GRAND CHEROKEE IV	06/2010-->	AXIAL JOINT	CENTER	8698984042073	1	6



Sen yine biletizimden sasma Orjin al.



www.orjinautomotive.com



The brand names are reference purpose only.

STOCK CODE	OEM CODE	BRAND	MODEL	YEAR	GROUP NAME	STATUS	BARCODE	BOX	PARCEL
06948	31104038994 /31126769307 /31126772138 /31126779840	BMW	5-SERIE (E60)	07/2003 - 03/2010	BALL JOINT (LOWER)	CENTER	8698984069483	1	6
06948	31104038994 /31126769307 /31126772138 /31126779840	BMW	5-SERIE TOURING (E61)	06/2004 - 08/2010	BALL JOINT (LOWER)	CENTER	8698984069483	1	6



Sen yine biletizimden sasma Orjin al.



www.orjinautomotive.com

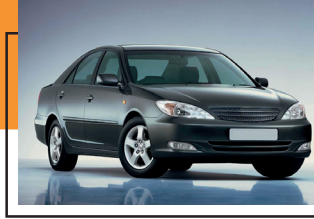

05657



The brand names are reference purpose only.

STOCK CODE	OEM CODE	BRAND	MODEL	YEAR	GROUP NAME	STATUS	BARCODE	BOX	PARCEL
05657	4865428060 PART OF /4865448020 PART OF	TOYOTA	CAMRY (_V30)	11/2001 - 01/2006	BUSHING	CENTER	8698984056575	1	6
05657	4865428060 PART OF /4865448020 PART OF	TOYOTA	CAMRY (_V40)	01/2006 - 09/2011	BUSHING	CENTER	8698984056575	1	6
05657	4865428060 PART OF /4865448020 PART OF	TOYOTA	CAMRY (_V5_)	09/2011-->	BUSHING	CENTER	8698984056575	1	6
05657	4865428060 PART OF /4865448020 PART OF	TOYOTA	PREVIA-ESTIMA (ACR3_)	08/2000 - 04/2006	BUSHING	CENTER	8698984056575	1	6





09012

The brand names are reference purpose only.

STOCK CODE	OEM CODE	BRAND	MODEL	YEAR	GROUP NAME	STATUS	BARCODE	BOX	PARCEL
09012	54551L1100 / 54501N9000 PART OF / 54500N9000 PART OF	HYUNDAI	TUCSON (NX4)	10/2020-->	BUSHING	CENTER	8698984062651	1	6





The brand names are reference purpose only.

STOCK CODE	OEM CODE	BRAND	MODEL	YEAR	GROUP NAME	STATUS	BARCODE	BOX	PARCEL
04119	2463510200	MERCEDES	A-CLASS (W176)	06/2012-->	BUSHING	CENTER	8698984041199	1	6
04119	2463510200	MERCEDES	B-CLASS (W246)	11/2011-->	BUSHING	CENTER	8698984041199	1	6
04119	2463510200	MERCEDES	CLA (C117)	01/2013-->	BUSHING	CENTER	8698984041199	1	6
04119	2463510200	MERCEDES	GLA (X156)	12/2013-->	BUSHING	CENTER	8698984041199	1	6
04119	2463510200	MERCEDES	CLA SHOOTING BRAKE (X117)	01/2015-->	BUSHING	CENTER	8698984041199	1	6
04119	2463510200	INFINITI	Q30	11/2015-->	BUSHING	CENTER	8698984041199	1	6
04119	2463510200	INFINITI	QX30	04/2016-->	BUSHING	CENTER	8698984041199	1	6



Sen yane bilatizimden sasma *Orjin* al.



www.orjinautomotive.com



04157

The brand names are reference purpose only.

STOCK CODE	OEM CODE	BRAND	MODEL	YEAR	GROUP NAME	STATUS	BARCODE	BOX	PARCEL
04157	2033504508 PART OF 1 /2033510142	MERCEDES	C-CLASS (CL203)	06/2012-->	BUSHING (AKS)	RIGHT	8698984041571	1	6
04157	2033504508 PART OF 1 /2033510142	MERCEDES	C-CLASS (S203)	11/2011-->	BUSHING (AKS)	RIGHT	8698984041571	1	6
04157	2033504508 PART OF 1 /2033510142	MERCEDES	C-CLASS (W203)	01/2013-->	BUSHING (AKS)	RIGHT	8698984041571	1	6
04157	2033504508 PART OF 1 /2033510142	MERCEDES	CLC (CL203)	12/2013-->	BUSHING (AKS)	RIGHT	8698984041571	1	6
04157	2033504508 PART OF 1 /2033510142	MERCEDES	CLK (A209)	01/2015-->	BUSHING (AKS)	RIGHT	8698984041571	1	6
04157	2033504508 PART OF 1 /2033510142	MERCEDES	CLK (C209)	11/2015-->	BUSHING (AKS)	RIGHT	8698984041571	1	6
04157	2033504508 PART OF 1 /2033510142	MERCEDES	SLK (R171)	04/2016-->	BUSHING (AKS)	RIGHT	8698984041571	1	6
04157	2033504508 PART OF 1 /2033510142	MERCEDES	SLK (R172)	04/2016-->	BUSHING (AKS)	RIGHT	8698984041571	1	6



Sen yane biletizimden sasma *Orjin al.*



www.orjinautomotive.com



04164

The brand names are reference purpose only.

STOCK CODE	OEM CODE	BRAND	MODEL	YEAR	GROUP NAME	STATUS	BARCODE	BOX	PARCEL
04164	1293512142	MERCEDES	C-CLASS (CL203)	03/2001 - 05/2008	BUSHING	CENTER	8698984041649	1	6
04164	1293512142	MERCEDES	C-CLASS (S203)	03/2001 - 07/2007	BUSHING	CENTER	8698984041649	1	6
04164	1293512142	MERCEDES	C-CLASS (W203)	05/2000 - 01/2007	BUSHING	CENTER	8698984041649	1	6
04164	1293512142	MERCEDES	CLC (CL203)	05/2008 - 06/2011	BUSHING	CENTER	8698984041649	1	6
04164	1293512142	MERCEDES	CLK (A209)	02/2003 - 03/2010	BUSHING	CENTER	8698984041649	1	6
04164	1293512142	MERCEDES	CLK (C209)	06/2002 - 05/2009	BUSHING	CENTER	8698984041649	1	6
04164	1293512142	MERCEDES	SLK (R171)	03/2004 - 02/2011	BUSHING	CENTER	8698984041649	1	6
04164	1293512142	MERCEDES	SLK (R172)	02/2011-->	BUSHING	CENTER	8698984041649	1	6



Sen yane bilatizimden sasma *Orjin* al.



www.orjinautomotive.com



The brand names are reference purpose only.

STOCK CODE	OEM CODE	BRAND	MODEL	YEAR	GROUP NAME	STATUS	BARCODE	BOX	PARCEL
04187	2043510342	MERCEDES	C-CLASS (C204)	06/2011 - 10/2015	BUSHING	CENTER	8698984041649	1	6
04187	2043510342	MERCEDES	C-CLASS (S204)	08/2007 - 08/2014	BUSHING	CENTER	8698984041649	1	6
04187	2043510342	MERCEDES	C-CLASS (W204)	01/2007 - 01/2014	BUSHING	CENTER	8698984041649	1	6
04187	2043510342	MERCEDES	CLS (C218)	01/2011->	BUSHING	CENTER	8698984041649	1	6
04187	2043510342	MERCEDES	CLS SHOOTING BRAKE (X218)	10/2012->	BUSHING	CENTER	8698984041649	1	6
04187	2043510342	MERCEDES	E-CLASS (S212)	08/2009->	BUSHING	CENTER	8698984041649	1	6
04187	2043510342	MERCEDES	E-CLASS (W212)	01/2009->	BUSHING	CENTER	8698984041649	1	6
04187	2043510342	MERCEDES	E-CLASS CABRIO (A207)	01/2010->	BUSHING	CENTER	8698984041649	1	6
04187	2043510342	MERCEDES	E-CLASS COUPE (C207)	01/2009->	BUSHING	CENTER	8698984041649	1	6
04187	2043510342	MERCEDES	GLK (X204)	06/2008 - 06/2015	BUSHING	CENTER	8698984041649	1	6



Sen yane biletizimden sasma Orjin al.



www.orjinautomotive.com



The brand names are reference purpose only.

STOCK CODE	OEM CODE	BRAND	MODEL	YEAR	GROUP NAME	STATUS	BARCODE	BOX	PARCEL
04193	2043500075	MERCEDES	C-CLASS (C204)	06/2011 - 10/2015	BUSHING	CENTER	8698984041649	1	6
04193	2043500075	MERCEDES	C-CLASS (S204)	08/2007 - 08/2014	BUSHING	CENTER	8698984041649	1	6
04193	2043500075	MERCEDES	C-CLASS (W204)	01/2007 - 01/2014	BUSHING	CENTER	8698984041649	1	6
04193	2043500075	MERCEDES	CLS (C218)	01/2011->	BUSHING	CENTER	8698984041649	1	6
04193	2043500075	MERCEDES	CLS SHOOTING BRAKE (X218)	10/2012->	BUSHING	CENTER	8698984041649	1	6
04193	2043500075	MERCEDES	E-CLASS (S212)	08/2009->	BUSHING	CENTER	8698984041649	1	6
04193	2043500075	MERCEDES	E-CLASS (W212)	01/2009->	BUSHING	CENTER	8698984041649	1	6
04193	2043500075	MERCEDES	E-CLASS CABRIO (A207)	01/2010->	BUSHING	CENTER	8698984041649	1	6
04193	2043500075	MERCEDES	E-CLASS COUPE (C207)	01/2009->	BUSHING	CENTER	8698984041649	1	6
04193	2043500075	MERCEDES	GLK (X204)	06/2008 - 06/2015	BUSHING	CENTER	8698984041649	1	6



Sen yane biletizimden sasma Orjin al.



www.orjinautomotive.com



The brand names are reference purpose only.

STOCK CODE	OEM CODE	BRAND	MODEL	YEAR	GROUP NAME	STATUS	BARCODE	BOX	PARCEL
04482	55045AG000 /555011CA0A PART OF 1 /555021CA0A PART OF 1	INFINITI	FX (S51)	10/2008 - 08/2013	BUSHING	CENTER	8698984044824	1	6
04482	55045AG000 /555011CA0A PART OF 1 /555021CA0A PART OF 1	INFINITI	QX70 (S51)	08/2013-->	BUSHING	CENTER	8698984044824	1	6



Sen yine biletizinden sasma *Orjin al.*





The brand names are reference purpose only.

STOCK CODE	OEM CODE	BRAND	MODEL	YEAR	GROUP NAME	STATUS	BARCODE	BOX	PARCEL
04497	551603X000	HYUNDAI	i30 (GD)	11/2011-->	BUSHING (AKS)	CENTER	8698984044978	1	6
04497	551603X000	HYUNDAI	i30 COUPE	05/2013-->	BUSHING (AKS)	CENTER	8698984044978	1	6
04497	551603X000	HYUNDAI	i30 CW (GD)	06/2012-->	BUSHING (AKS)	CENTER	8698984044978	1	6
04497	551603X000	HYUNDAI	VELOSTER (FS)	03/2011-->	BUSHING (AKS)	CENTER	8698984044978	1	6
04497	551603X000	HYUNDAI	ELANTRA (MD/UD)	09/2010-->	BUSHING (AKS)	CENTER	8698984044978	1	6



Sen yane bilizimden sasma *Orjin al.*



www.orjinautomotive.com



04525

The brand names are reference purpose only.

STOCK CODE	OEM CODE	BRAND	MODEL	YEAR	GROUP NAME	STATUS	BARCODE	BOX	PARCEL
04525	539122E200	HYUNDAI	GRAND SANTA FE	06/2013-->	BUSHING	CENTER	8698984988753	1	6
04525	539122E200	HYUNDAI	SANTA FE III (DM)	09/2012-->	BUSHING	CENTER	8698984988753	1	6
04525	539122E200	KIA	SORENTO II (XM) FACELIFT	10/2012-->	BUSHING	CENTER	8698984988753	1	6
04525	539122E200	HYUNDAI	KONA (OS_)	07/2017-->	BUSHING	CENTER	8698984988753	1	6
04525	539122E200	HYUNDAI	iX35 (LM)	01/2010-->	BUSHING	CENTER	8698984988753	1	6
04525	539122E200	KIA	SPORTAGE (SL)	07/2010-->	BUSHING	CENTER	8698984988753	1	6



Sen yane bilatizimden sasma *Orjin al.*



www.orjinautomotive.com



04652

The brand names are reference purpose only.

STOCK CODE	OEM CODE	BRAND	MODEL	YEAR	GROUP NAME	STATUS	BARCODE	BOX	PARCEL
04652	4622151K10 /4708272 /93193095	OPEL	AGILA B	09/2007-->	BUSHING	CENTER	8698984046521	1	6
04652	4622151K10 /4708272 /93193095	SUZUKI	SPLASH	01/2008-->	BUSHING	CENTER	8698984046521	1	6
04652	4622151K10 /4708272 /93193095	VAUXHALL	AGILA Mk II (H08)	09/2007-->	BUSHING	CENTER	8698984046521	1	6



Sen yane bilatizimden sasma *Orjin al.*



www.orjinautomotive.com



04656

The brand names are reference purpose only.

STOCK CODE	OEM CODE	BRAND	MODEL	YEAR	GROUP NAME	STATUS	BARCODE	BOX	PARCEL
04656	13313230 /13354691	CHEVROLET	CRUZE (J300)	05/2009-->	BUSHING	CENTER	8698984041649	1	6
04656	13313230 /13354691	OPEL	ASTRA J	12/2009 - 10/2015	BUSHING	CENTER	8698984041649	1	6
04656	13313230 /13354691	OPEL	ASTRA J SPORTS TOURER	10/2010 - 10/2015	BUSHING	CENTER	8698984041649	1	6
04656	13313230 /13354691	VAUXHALL	ASTRA Mk VI (P10)	12/2009 - 10/2015	BUSHING	CENTER	8698984041649	1	6
04656	13313230 /13354691	VAUXHALL	ASTRA Mk VI SPORTS TOURER	10/2010 - 10/2015	BUSHING	CENTER	8698984041649	1	6
04656	13313230 /13354691	CHEVROLET	CRUZE (J300)	05/2009-->	BUSHING	CENTER	8698984041649	1	6
04656	13313230 /13354691	CHEVROLET	CRUZE HATCHBACK (J305)	06/2011-->	BUSHING	CENTER	8698984041649	1	6
04656	13313230 /13354691	CHEVROLET	CRUZE STATIONWAGON (J308)	08/2012-->	BUSHING	CENTER	8698984041649	1	6
04656	13313230 /13354691	CHEVROLET	ORLANDO (J309)	12/2010-->	BUSHING	CENTER	8698984041649	1	6



Sen yane biletizimden sasma *Orjin* al.



www.orjinautomotive.com



The brand names are reference purpose only.

STOCK CODE	OEM CODE	BRAND	MODEL	YEAR	GROUP NAME	STATUS	BARCODE	BOX	PARCEL
04705	4766423AA PART OF 2 /4766424AA PART OF 2 /68069366AB /68149314AA /K04766423AB PART OF 2 / K04766423AD PART OF 2 / K04766424AB PART OF 2 / K04766424AD PART OF 2	FIAT	FREEMONT (JC)	08/2011-->	BUSHING	CENTER	8698984047054	1	6



Sen yane bilâğizimden sasma Orjin al.



www.orjinautomotive.com



The brand names are reference purpose only.

STOCK CODE	OEM CODE	BRAND	MODEL	YEAR	GROUP NAME	STATUS	BARCODE	BOX	PARCEL
05503	4M0407515 /4M0407515A /958407505 PART OF	AUDI	A6 (4A2,C8)	02/2018-->	BUSHING	CENTER	8698984055035	1	6
05503	4M0407515 /4M0407515A /958407505 PART OF	AUDI	E-TRON (GEN)	09/2018 ->	BUSHING	CENTER	8698984055035	1	6
05503	4M0407515 /4M0407515A /958407505 PART OF	PORSCHE	CAYENNE (9YA)	09/2018 ->	BUSHING	CENTER	8698984055035	1	6
05503	4M0407515 /4M0407515A /958407505 PART OF	VOLKSWAGEN	TOUAREG (CR7)	11/2017-->	BUSHING	CENTER	8698984055035	1	6
05503	4M0407515 /4M0407515A /958407505 PART OF	AUDI	Q5 (FYB,FYG)	05/2016-->	BUSHING	CENTER	8698984055035	1	6
05503	4M0407515 /4M0407515A /958407505 PART OF	AUDI	Q7 (4M)	01/2015-->	BUSHING	CENTER	8698984055035	1	6



Sen yane biletizimden sasma *Orjin* al.



www.orjinautomotive.com



The brand names are reference purpose only.

STOCK CODE	OEM CODE	BRAND	MODEL	YEAR	GROUP NAME	STATUS	BARCODE	BOX	PARCEL
05510	4K0407183 /4K0407183A /80A407183	AUDI	Q5 (FYB,FYG)	05/2016-->	BUSHING	CENTER	8698984055103	1	6
05510	4K0407183 /4K0407183A /80A407183	AUDI	Q5 SPORTBACK (FYT)	11/2020-->	BUSHING	CENTER	8698984055103	1	6
05510	4K0407183 /4K0407183A /80A407183	AUDI	A6 (4A2,C8)	02/2018-->	BUSHING	CENTER	8698984055103	1	6
05510	4K0407183 /4K0407183A /80A407183	AUDI	A6 ALLROAD (4AH-C8)	11/2018-->	BUSHING	CENTER	8698984055103	1	6
05510	4K0407183 /4K0407183A /80A407183	AUDI	A6 AVANT (4A5-C8)	05/2018-->	BUSHING	CENTER	8698984055103	1	6
05510	4K0407183 /4K0407183A /80A407183	AUDI	A7 Sportback (4KA)	10/2017-->	BUSHING	CENTER	8698984055103	1	6



Sen yane biletizimden sasma *Orjin* al.



www.orjinautomotive.com



The brand names are reference purpose only.

STOCK CODE	OEM CODE	BRAND	MODEL	YEAR	GROUP NAME	STATUS	BARCODE	BOX	PARCEL
05735	50513442 PART OF 1 /50513444 PART OF 1 /50521045 PART OF 1 /50521046 PART OF 1 /51805862	ALFA ROMEO	GIULIETTA (940)	04/2010-->	BUSHING	CENTER	8698984057350	1	6



Sen yane biletizimden sasma Orjin al.



www.orjinautomotive.com



The brand names are reference purpose only.

STOCK CODE	OEM CODE	BRAND	MODEL	YEAR	GROUP NAME	STATUS	BARCODE	BOX	PARCEL
06757	33171093565 /33176751808 /33316769376	BMW	1-SERIE (F20)	06/2011->	BUSHING	CENTER	8698984067571	1	6
06757	33171093565 /33176751808 /33316769376	BMW	3-SERIE (E46)	02/1998 - 12/2004	BUSHING	CENTER	8698984067571	1	6
06757	33171093565 /33176751808 /33316769376	BMW	4-SERIE CABRIO (F33)	10/2013->	BUSHING	CENTER	8698984067571	1	6
06757	33171093565 /33176751808 /33316769376	BMW	X1 (E84)	03/2009 - 06/2015	BUSHING	CENTER	8698984067571	1	6
06757	33171093565 /33176751808 /33316769376	BMW	X3 (E83)	01/2004 - 09/2010	BUSHING	CENTER	8698984067571	1	6
06757	33171093565 /33176751808 /33316769376	BMW	Z4 COUPE (E86)	03/2006 - 01/2009	BUSHING	CENTER	8698984067571	1	6



Sen gnce biletizimden sasma *Orjin* al.



www.orjinautomotive.com



06782

The brand names are reference purpose only.

STOCK CODE	OEM CODE	BRAND	MODEL	YEAR	GROUP NAME	STATUS	BARCODE	BOX	PARCEL
06782	33176770947	BMW	X3 (F25)	09/2010-->	BUSHING (AKS)	CENTER	8698984067823	1	6
06782	33176770947	BMW	X4 (F26)	04/2014-->	BUSHING (AKS)	CENTER	8698984067823	1	6
06782	33176770947	BMW	X5 (E70)	02/2007 - 06/2013	BUSHING (AKS)	CENTER	8698984067823	1	6
06782	33176770947	BMW	X5 (F15)	07/2013-->	BUSHING (AKS)	CENTER	8698984067823	1	6
06782	33176770947	BMW	X6 (E71 / E72 HYBRID)	05/2008 - 06/2014	BUSHING (AKS)	CENTER	8698984067823	1	6
06782	33176770947	BMW	X6 (F16)	08/2014-->	BUSHING (AKS)	CENTER	8698984067823	1	6



Sen yane biletizimden sasma *Orjin* al.



www.orjinautomotive.com



The brand names are reference purpose only.

STOCK CODE	OEM CODE	BRAND	MODEL	YEAR	GROUP NAME	STATUS	BARCODE	BOX	PARCEL
06906	31106770689 PART OF /31106770690 PART OF	BMW	5-SERIE (E34) EXC.525iX	01/1988 - 11/1995	BUSHING	CENTER	8698984069063	1	6
06906	31106770689 PART OF /31106770690 PART OF	BMW	5-SERIE (E39) 520i	11/1995 - 05/2004	BUSHING	CENTER	8698984069063	1	6
06906	31106770689 PART OF /31106770690 PART OF	BMW	5-SERIE (E39) 528i	11/1995 - 05/2004	BUSHING	CENTER	8698984069063	1	6
06906	31106770689 PART OF /31106770690 PART OF	BMW	5-SERIE (E39) 530i	11/1995 - 05/2004	BUSHING	CENTER	8698984069063	1	6
06906	31106770689 PART OF /31106770690 PART OF	BMW	5-SERIE (E60)	07/2003 - 03/2010	BUSHING	CENTER	8698984069063	1	6
06906	31106770689 PART OF /31106770690 PART OF	BMW	5-SERIE TOURING (E61)	06/2004 - 08/2010	BUSHING	CENTER	8698984069063	1	6
06906	31106770689 PART OF /31106770690 PART OF	BMW	6-SERIE (E63/E64)	01/2004-->	BUSHING	CENTER	8698984069063	1	6



Sen yane biletizimden sasma *Orjin* al.



www.orjinautomotive.com



The brand names are reference purpose only.

STOCK CODE	OEM CODE	BRAND	MODEL	YEAR	GROUP NAME	STATUS	BARCODE	BOX	PARCEL
07027	33316797238	BMW	5-SERI GRAN TURISMO F07GT	10/2009-->	BUSHING	CENTER	8698984070274	1	6
07027	33316797238	BMW	5-SERIE (F10)	03/2010 - 10/2016	BUSHING	CENTER	8698984070274	1	6
07027	33316797238	BMW	5-SERIE TOURING (F11)	09/2010-->	BUSHING	CENTER	8698984070274	1	6
07027	33316797238	BMW	7-SERIE (F01, F02)	10/2008 - 12/2015	BUSHING	CENTER	8698984070274	1	6
07027	33316797238	BMW	7-SERIE HYBRID (F04)	10/2010 - 12/2015	BUSHING	CENTER	8698984070274	1	6



Sen yane bilatizimden sasma *Orjin al.*



www.orjinautomotive.com



The brand names are reference purpose only.

STOCK CODE	OEM CODE	BRAND	MODEL	YEAR	GROUP NAME	STATUS	BARCODE	BOX	PARCEL
08481	1EA407183D	CUPRA	BORN (K11)	08/2021-->	BUSHING	CENTER	8698984084813	1	6
08481	1EA407183D	SKODA	ENYAQ IV (5AC,5AZ)	10/2020-->	BUSHING	CENTER	8698984084813	1	6
08481	1EA407183D	VOLKSWAGEN	ID.3 (E11)	11/2019-->	BUSHING	CENTER	8698984084813	1	6
08481	1EA407183D	VOLKSWAGEN	ID.4 (E21)	05/2020-->	BUSHING	CENTER	8698984084813	1	6
08481	1EA407183D	AUDI	Q4 E-TRON (F4B)	04/2021-->	BUSHING	CENTER	8698984084813	1	6
08481	1EA407183D	AUDI	Q4 E-TRON SPORTBACK (F4N)	06/2021-->	BUSHING	CENTER	8698984084813	1	6
08481	1EA407183D	VOLKSWAGEN	ID.5 (E39)	12/2021-->	BUSHING	CENTER	8698984084813	1	6



Sen yane bilatizimden sasma **Orjin** al.



www.orjinautomotive.com



The brand names are reference purpose only.

STOCK CODE	OEM CODE	BRAND	MODEL	YEAR	GROUP NAME	STATUS	BARCODE	BOX	PARCEL
09013	54584N9000 / 54501N9000 PART OF 1 / 54500N9000 PART OF 1	HYUNDAI	TUCSON (NX4)	10/2020-->	BUSHING	CENTER	8698984062651	1	6



Sen yine biletizimden sasma Orjin al.



www.orjinautomotive.com



The brand names are reference purpose only.

STOCK CODE	OEM CODE	BRAND	MODEL	YEAR	GROUP NAME	STATUS	BARCODE	BOX	PARCEL
09128	4668993AD PART OF 1 / 4668993AE PART OF 1 / 4668993AF PART OF 1 / 4668993AG PART OF 1 / 4668994AD PART OF 1 / 4668994AE PART OF 1	JEEP	CHEROKEE (KL)	11/2013-->	BUSHING	CENTER	8698984062651	1	6



Sen yane biletizimden sasma Orjin al.



www.orjinautomotive.com